Villa Milflores:
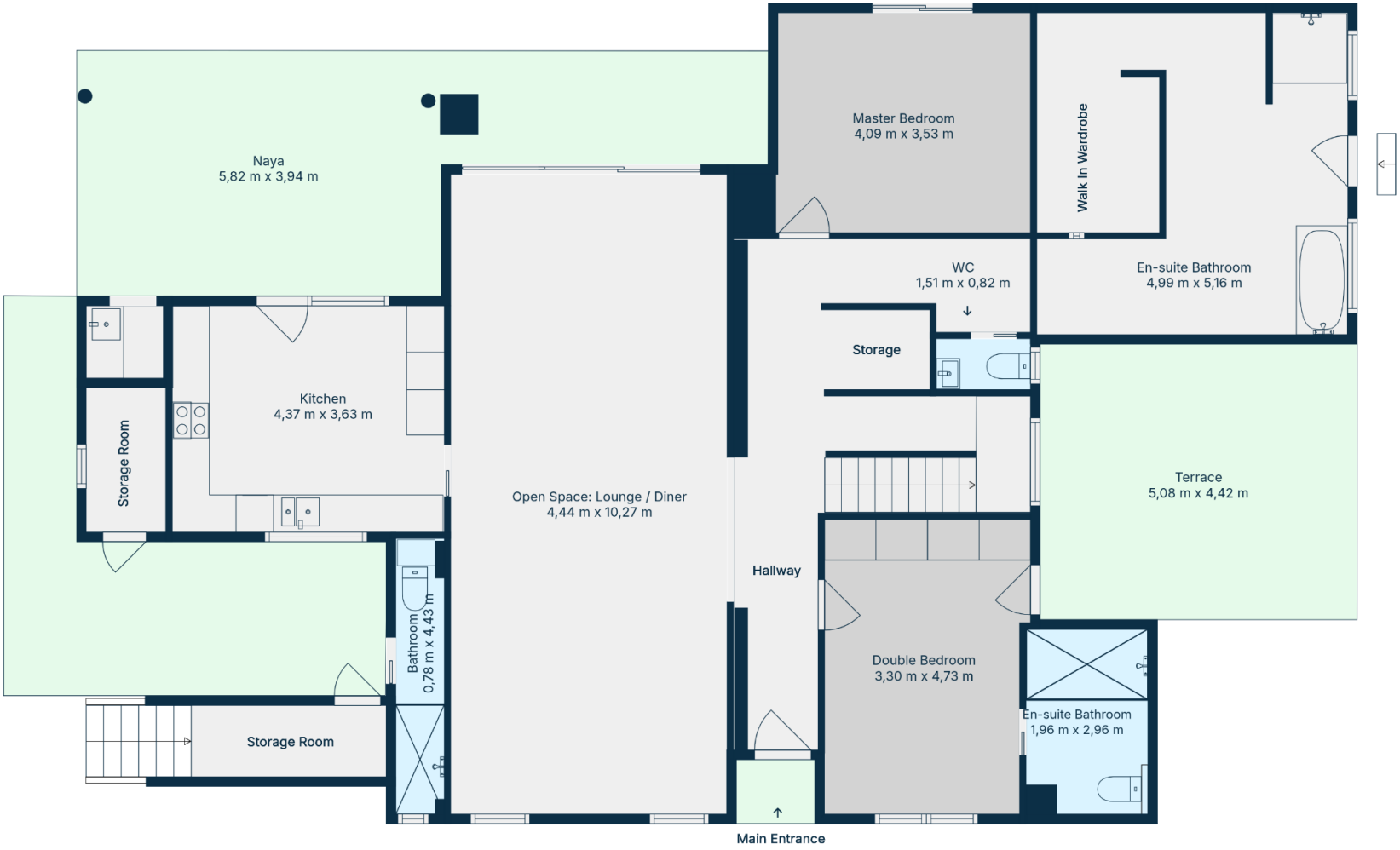
Ground floor: 00